



GOVERNMENT OF KARNATAKA



HUNSUR DIVISION, HUNSUR

*Project proposed under CSR Fund*

**“Upgradation of Urban and Community Forest Areas”**

**(Development of all kind of Tree parks, Daivi vana, Nagaravana of Hunsur division)**

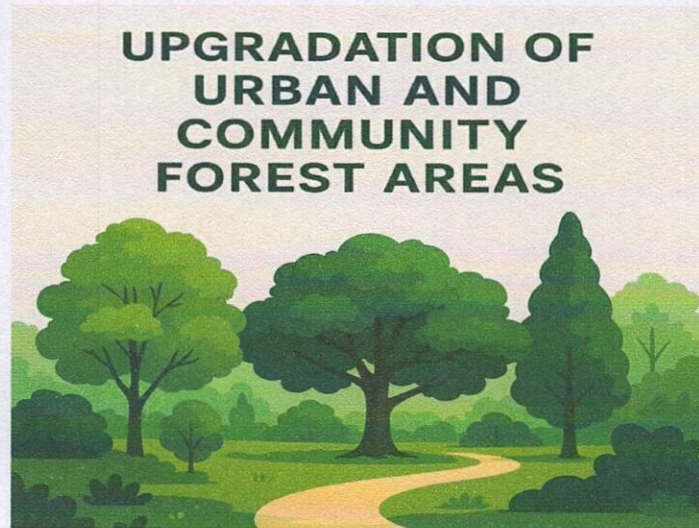

**Project Cost: - 250.00 Lakhs**



## **HUNSUR DIVISION, HUNSUR.**

**Sub: Projects proposed by Karnataka Forest Department under Wildlife Sector for funding through KFWCCMF**

<b>Sector</b>	<b>Particulars</b>
<b>Name of the Project</b>	1) Infrastructure Improvement 2) Plantation & Biodiversity Enhancement 3) Interpretation & Awareness Facilities 4) Amenities for Visitors 5) Maintenance and Management 6) Sustainable and Green Practices
<b>Proposal submitted by Unit</b>	Hunsur Division, Hunsur.
<b>Total Project Cost (Rs. In Lakhs)</b>	250.00
<b>Coverage /Area (in Ha) &amp; Forest Block</b>	Kallabetta and Bylakuppe Tree parks , Bamboo vana Bylukuppe, daivivana and Nagarvana in Periyapattana, in Hunsur division. Total Number of vana/parks - 5  90 ha extent
<b>Project Duration- In Years</b>	3 years
<b>Project Implementing Agency: Department/Funding Agency</b>	Karnataka Forest Department.
<b>Objective of the Project</b>	<ul style="list-style-type: none"><li>❖ Enhance Green Cover &amp; Ecological Value</li><li>❖ Improve Visitor Experience &amp; Accessibility</li><li>❖ Promote Environmental Awareness &amp; Education</li><li>❖ Strengthen Biodiversity Conservation</li><li>❖ Adopt Sustainable Management Practices</li><li>❖ Encourage Community Participation</li><li>❖ Preserve Aesthetic and Cultural Values</li></ul>



<b>Output (Activities/ Quantity)</b>	<p><b>Output Quantities for Upgradation of Tree Park,</b></p> <p><b>Tree Plantation and Landscaping</b></p> <ul style="list-style-type: none"> <li>• Number of new saplings planted: 500–2000 Nos (native species)</li> <li>• Area landscaped/beautified: 2–5 hectares</li> </ul> <p><b>Infrastructure Works</b></p> <ul style="list-style-type: none"> <li>• Walking/Jogging Track: 1.5 – 3 km length</li> <li>• Benches installed: 20–40 Nos</li> <li>• Gazebos/Shelters constructed: 3–5 Nos</li> <li>• Entry gate renovation: 1 No</li> <li>• Compound wall/fencing: 500–1000 m length</li> </ul> <p><b>Visitor Facilities</b></p> <ul style="list-style-type: none"> <li>• Solar lights installed: 20–30 Nos</li> <li>• Drinking water units: 2 Nos</li> <li>• Restrooms (eco-friendly): 2 Nos</li> <li>• Dustbins (segregated): 30–50 Nos</li> <li>• Parking area developed: 0.25–0.5 hectare</li> </ul> <p><b>Awareness &amp; Interpretation</b></p> <ul style="list-style-type: none"> <li>• Information boards and signage: 15–25 Nos</li> <li>• Tree name plates with QR codes: 200–500 Nos</li> <li>• Interpretation center / Nature education corner: 1 No</li> </ul> <p><b>Sustainability Measures</b></p> <ul style="list-style-type: none"> <li>• Rainwater harvesting pits: 3–5 Nos</li> <li>• Composting pits / bio-waste units: 2–3 Nos</li> <li>• Pond / waterbody rejuvenated: 1 No</li> </ul> <p><b>Community &amp; Biodiversity Activities</b></p> <ul style="list-style-type: none"> <li>• Awareness programmes conducted annually: 4–6 Nos</li> <li>• Eco-club / EDC participation events: 3–5 Nos</li> <li>• Bird / butterfly survey &amp; habitat zones: 2–3 Nos</li> </ul>
--------------------------------------	---



<b>Justification/Essentiality</b>	<ul style="list-style-type: none"> <li>○ Degraded Infrastructure and Vegetation</li> <li>○ Urbanization Pressure</li> <li>○ Biodiversity Conservation</li> <li>○ Public Health and Well-Being</li> <li>○ Environmental Awareness and Education</li> <li>○ Climate Resilience and Sustainability</li> <li>○ Community Engagement and Ownership</li> </ul>
<b>Outcome (3 measurable outcomes)</b>	<p><b>1. Increase in Green Cover and Biodiversity:</b></p> <p>At least 20–30% increase in native tree and shrub density, with 500–2000 new saplings established and survival rate above 85%.</p> <p><b>2. Enhanced Visitor Facilities and Footfall:</b></p> <p>Improvement in infrastructure and amenities leading to 50% rise in annual visitor numbers and increased community participation in park activities.</p> <p><b>3. Improved Environmental Awareness and Sustainability:</b></p> <p>Conduct of at least 5 awareness or eco-education programs per year, and establishment of sustainable systems such as solar lighting, composting, and rainwater harvesting within one project cycle.</p>
<b>Whether, the proposed project is as per approved/proposed Management plan/Working Plan</b>	YES



## ♣ **Brief Note on the Project: Upgradation of Tree Park**

### **1. Project Title:**

*Upgradation of Existing Tree Park*

### **2. Implementing Agency:**

*Forest Department / Urban Forestry Wing / Territorial Division concerned*

### **3. Project Location:**

*Within urban or peri-urban area under jurisdiction of the Forest Division*

### **4. Objective:**

To enhance the ecological, aesthetic, and recreational value of existing tree parks through infrastructure improvement, biodiversity enrichment, and community involvement.

### **5. Scope of Work:**

- Strengthening of existing infrastructure (paths, seating, gates, fencing, solar lights).
- Plantation of native and ornamental species to improve biodiversity.
- Development of eco-friendly amenities for visitors (rest areas, signage, drinking water).
- Establishment of interpretation and awareness facilities.
- Adoption of sustainable practices (rainwater harvesting, composting, waste segregation).

### **6. Expected Outputs:**

- Revitalized green space covering **2–5 hectares**.
- **500–2000 new trees** planted with >85% survival rate.
- **Eco-friendly amenities** and improved visitor infrastructure.

### **7. Measurable Outcomes:**

- Increased green cover and biodiversity.
- Enhanced visitor experience and footfall.
- Strengthened public awareness and community participation.

### **8. Beneficiaries:**

- Local residents, students, eco-clubs, and urban communities.

### **9. Long-term Impact:**

- Improved urban ecology, microclimate regulation, and sustainable green infrastructure contributing to a healthier environment.



### Project Proposed under CSR Fund

Sl. No.	Particulars / Description	Output Quantities / Range	Rate	Amount (Rs.)
<b>A</b>	<b>Tree Plantation and Landscaping</b>			
	Number of new saplings planted (native species) (400 plants per ha.)	25 Ha.	67,000.00	16,75,000.00
	Area landscaped / beautified	2 hectares	15,00,000.00	30,00,000.00
<b>B</b>	<b>Infrastructure Works</b>			
	Walking / Jogging Track	2.00 km	2,50,000.00	5,00,000.00
	Benches installed	40 Nos	10,000.00	4,00,000.00
	Gazebos / Shelters constructed	3 Nos	3,00,000.00	9,00,000.00
	Entry gate renovation	1 No	3,00,000.00	3,00,000.00
	Erection of Chain link mesh fence	1000 m length	60,00,000.00	60,00,000.00
<b>C</b>	<b>Visitor Facilities</b>			
	Solar lights installed	30 Nos	25,000.00	7,50,000.00
	Drinking water units	2 Nos	1,00,000.00	2,00,000.00
	Restrooms (eco-friendly)	2 Nos	2,50,000.00	5,00,000.00
	Dustbins (segregated)	30 Nos.	20,000.00	6,00,000.00
	Parking area developed	0.50 hectare	2,50,000.00	1,25,000.00
<b>D</b>	<b>Awareness &amp; Interpretation</b>			
	Information boards and signage	25 Nos	2,000.00	50,000.00
	Tree name plates with QR codes	250 Nos	1,000.00	2,50,000.00
	Interpretation center / Nature education corner	1 No	25,00,000.00	25,00,000.00
<b>E</b>	<b>Sustainability Measures</b>			
	Rainwater harvesting pits	5 Nos	5,00,000.00	25,00,000.00
	Composting pits / bio-waste units	3 Nos	2,50,000.00	7,50,000.00
	Pond / waterbody rejuvenated	1 No	5,00,000.00	5,00,000.00
<b>F</b>	<b>Community &amp; Biodiversity Activities</b>			
	Awareness programmes conducted annually	6 Nos	2,50,000.00	15,00,000.00
	Eco-club / EDC participation events	5 Nos	1,00,000.00	5,00,000.00
	Bird / butterfly survey & habitat zones	3 Nos	5,00,000.00	15,00,000.00
		<b>TOTAL</b>		<b>2,50,00,000.00</b>



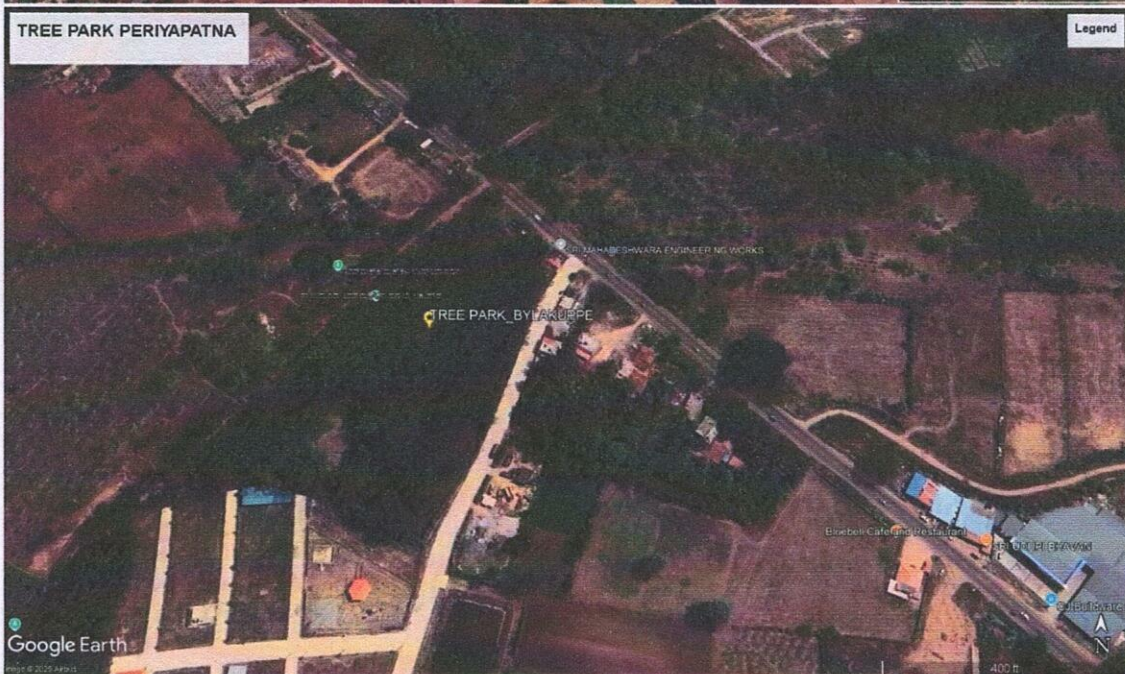



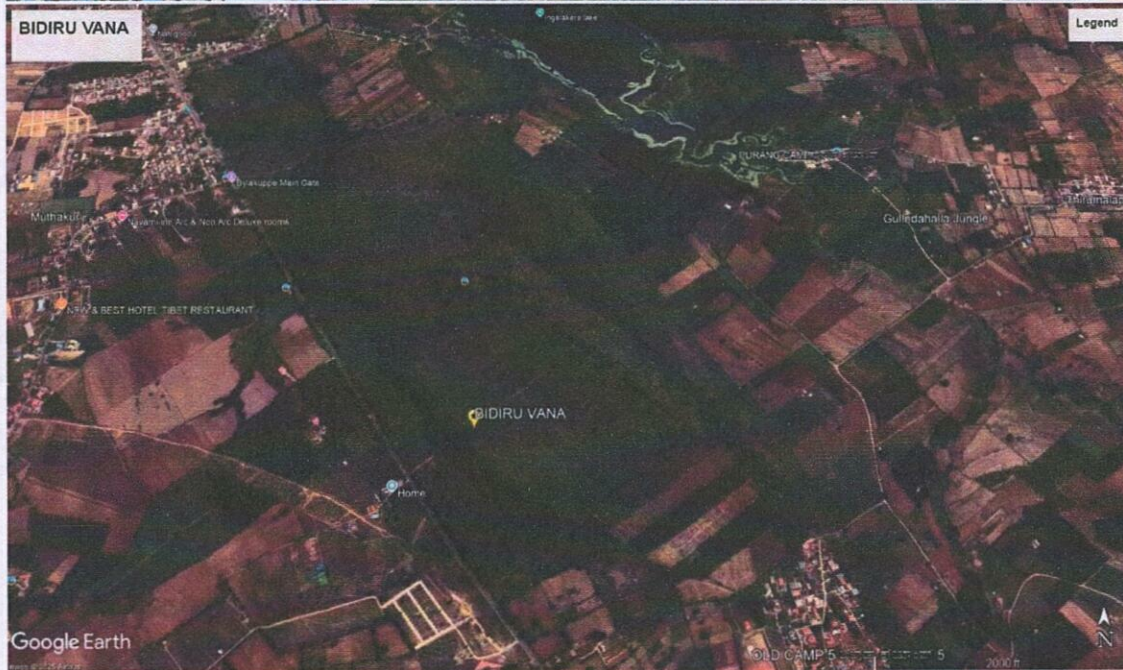





\*\*\*\*\*